

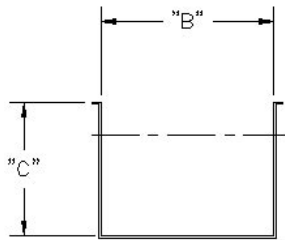

# Molded Fiber Glass Water Treatment Products Company

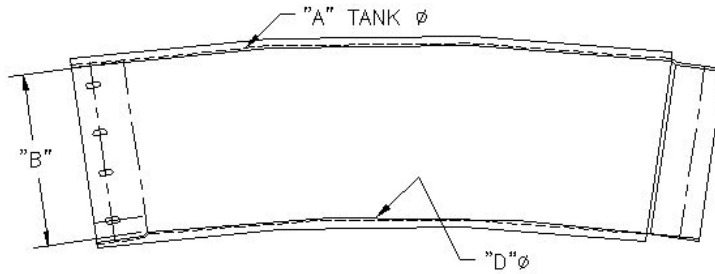

Fill in Corresponding Spaces

"A" \_\_\_\_\_

"B" \_\_\_\_\_

"C" \_\_\_\_\_

"D" \_\_\_\_\_

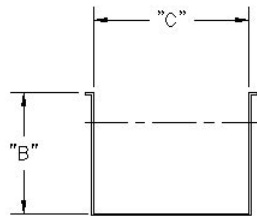
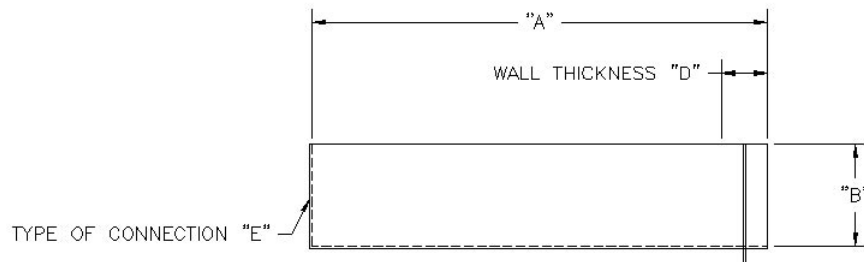

Fill in Corresponding Spaces

"A" \_\_\_\_\_

"B" \_\_\_\_\_

"C" \_\_\_\_\_

"D" \_\_\_\_\_

"E" \_\_\_\_\_



# Molded Fiber Glass Water Treatment Products Company

DL0041 Quote, drawing and inspection information for Troughs

Customer \_\_\_\_\_  
Sales order number \_\_\_\_\_  
Freight prepaid or third party \_\_\_\_\_

Date \_\_\_\_\_  
Job name \_\_\_\_\_  
Shipping address \_\_\_\_\_

NSF: Yes \_\_\_\_\_ No \_\_\_\_\_

New \_\_\_\_\_ Rehabilitation \_\_\_\_\_

## Tank description:

Clarifiers \_\_\_\_\_  
Basins \_\_\_\_\_  
Filters \_\_\_\_\_  
Custom shape \_\_\_\_\_  
Tank diameter, length and width \_\_\_\_\_  
Trough length \_\_\_\_\_

## Customer requirements:

Number of tanks \_\_\_\_\_  
Type of hardware \_\_\_\_\_  
304 stainless steel \_\_\_\_\_  
316 stainless steel \_\_\_\_\_  
Custom or other \_\_\_\_\_  
Color of parts \_\_\_\_\_  
Type of resin other than below \_\_\_\_\_  
Isophthalic \_\_\_\_\_  
Vinyl ester \_\_\_\_\_  
Type of trough supports other than below \_\_\_\_\_  
304 Stainless \_\_\_\_\_  
316 Stainless \_\_\_\_\_  
Galvanized \_\_\_\_\_  
Fiber reinforced plastic \_\_\_\_\_  
Algae sweep \_\_\_\_\_  
Types of anchors other than below \_\_\_\_\_  
Expansion anchors \_\_\_\_\_  
Threaded rod and capsule adhesive \_\_\_\_\_  
Threaded rod and cartridge adhesive \_\_\_\_\_  
Mold surface specified \_\_\_\_\_

If weirs and baffles go to DL 0040 sheet

## Miscellaneous:

Gasket between weir and trough \_\_\_\_\_  
Gasket for trough joint and flanges \_\_\_\_\_  
Check materials list for quantities \_\_\_\_\_  
Check materials list for sizes \_\_\_\_\_  
Check materials list for thickness \_\_\_\_\_  
Check support assembly for details \_\_\_\_\_

## Dimensional requirements for components:

Trough size requirements \_\_\_\_\_  
Curved \_\_\_\_\_  
Straight \_\_\_\_\_  
Flat bottom \_\_\_\_\_  
Round bottom \_\_\_\_\_  
Taper or slope \_\_\_\_\_  
Height and width \_\_\_\_\_  
Length \_\_\_\_\_  
Thickness \_\_\_\_\_  
All hole sizes and spacing \_\_\_\_\_  
Tank diameter, length and width \_\_\_\_\_  
Trough length \_\_\_\_\_  
Trough back curve \_\_\_\_\_  
Trough bottom elevation \_\_\_\_\_  
Water stop \_\_\_\_\_  
Saddle support \_\_\_\_\_  
Outlet box \_\_\_\_\_  
Outlet trough width and depth \_\_\_\_\_

## Structural requirements:

Trough supports \_\_\_\_\_  
Trough support spacing and locator \_\_\_\_\_  
Trough support type \_\_\_\_\_  
Trough stabilizer \_\_\_\_\_  
Hole alignment support mating pieces \_\_\_\_\_  
Trough support and integrity- Sib \_\_\_\_\_  
Trough joint detailed \_\_\_\_\_  
Flange notched at top of joint \_\_\_\_\_  
Hold down plate detailed \_\_\_\_\_  
Hold down plate between  
embedded steel angles \_\_\_\_\_